

WALWORTH STREET

PLAT OF SURVEY

LOT 1 & 2 IN BLOCK 2
STRAIN'S ADDITION TO THE VILLAGE OF GENOA CITY
EXCEPTING THEREFROM THE EAST 11.59' OF SAID LOT 2
OF STRAIN'S ADDITION
VILLAGE OF GENOA CITY, WALWORTH COUNTY, WI.

AREA = 17,410 S.F.

WISCONSIN STREET
66' WIDE

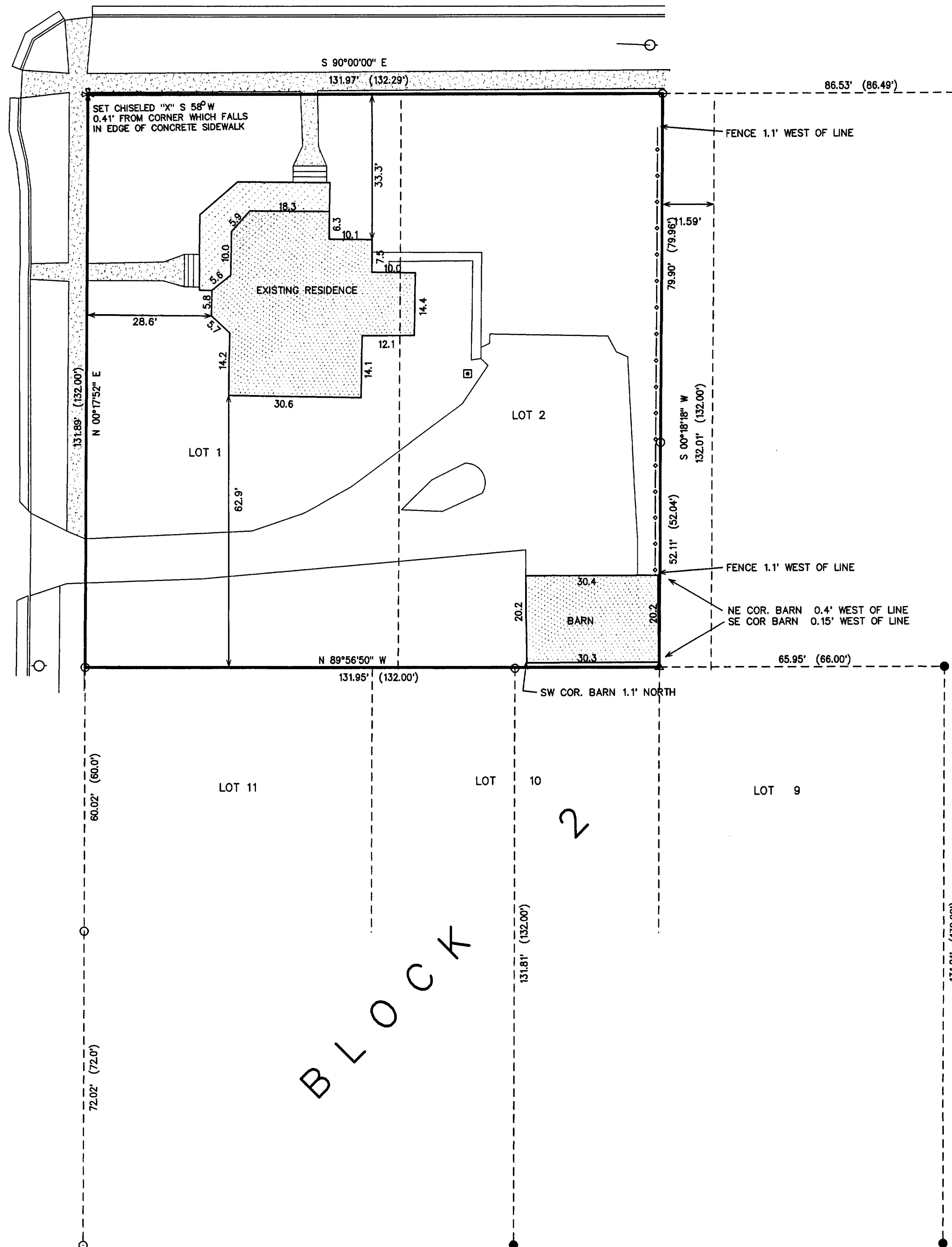

LEGEND

- = FOUND IRON REBAR STAKE
- = FOUND IRON PIPE STAKE
- * = SET CHISELED "X"
- ▲ = SET NAIL IN PAVE (metal detected below)
- = POWER POLE
- (xxx) = RECORDED AS

NOTE: COPIES OF THIS MAP TO WHICH THE FOLLOWING CERTIFICATE WILL APPLY SHOW SURVEYOR'S ORIGINAL SEAL AND SIGNATURE IN RED INK. COPIES BY ANY OTHER MEANS MAY HAVE ALTERATIONS WHICH DO NOT REPRESENT THE SURVEYOR'S WORK PRODUCT.

I HEREBY CERTIFY THAT THE ABOVE DESCRIBED PROPERTY HAS BEEN SURVEYED UNDER MY DIRECTION AND THAT THE ABOVE MAP IS A TRUE REPRESENTATION THEREOF AND SHOWS THE SIZE AND LOCATION OF THE PROPERTY AND ITS EXTERIOR BOUNDARIES. THIS SURVEY IS MADE FOR THE USE OF THE PRESENT OWNERS OF THE PROPERTY, AND ALSO THOSE WHO PURCHASE, MORTGAGE, OR GUARANTEE THE TITLE THERETO WITHIN ONE YEAR FROM THE DATE HEREOF.

DATED: 10-9-98

PETER S. GORDON R.L.S. 2101

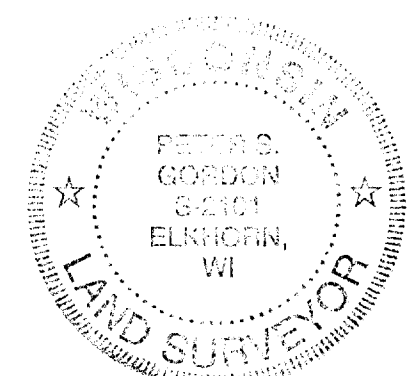

TS-9
TS-10

006-565



WORK ORDERED BY: LOUIS BRUCE
C/O LOWELL SWEET
PO BOX 318
ELKHORN, WISCONSIN 53121

FARRIS, HANSEN & ASSOCIATES, INC.
Engineering, Architecture, Surveying
7 Ridgeway Court P.O. Box 437
ELKHORN, WISCONSIN 53121
Office: (414) 723-2098
Fax: (414) 723-5886

REVISIONS

PROJECT NO.
5133
DATE:
10-08-98
SHEET NO.
1 OF 1